11. Matelotte maurugru

original en la maj et
liaisons précisées
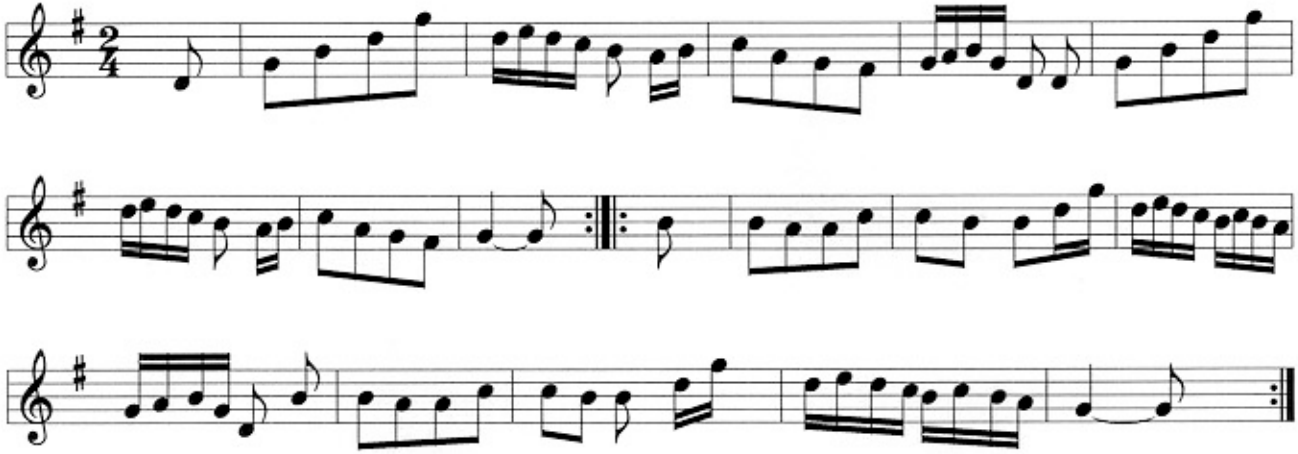
Houssa page 25